

# Residential For Sale

672 Sqft - 906 W Adams Avenue, Port O'Connor,  
Texas 77981

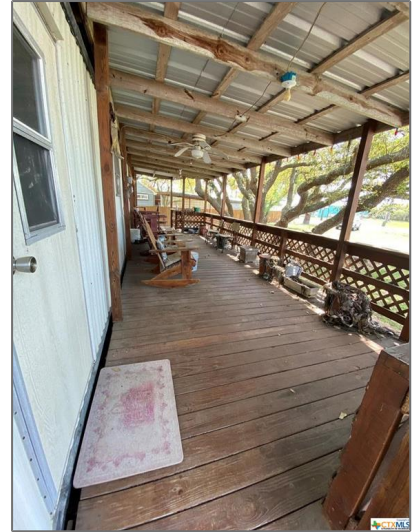
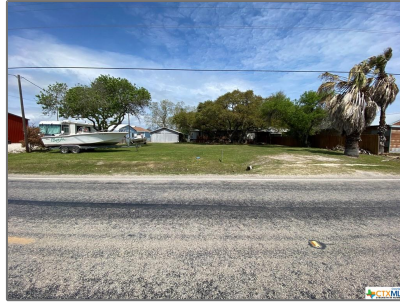

## Basic Details

Property Type:	<b>Residential</b>
Listing Type:	<b>For Sale</b>
Listing ID:	<b>457566</b>
Price:	<b>\$190,000</b>
Bedrooms:	<b>3</b>
Rooms:	<b>8</b>
Bathrooms:	<b>2</b>
Square Footage:	<b>672 Sqft</b>
Year Built:	<b>1978</b>
Status:	<b>Active</b>
Property Sub Type:	<b>Mobile Home</b>

## Features

✓ Heating System:	Central
✓ Cooling System:	Central Air, 1 Unit, Wall/window Unit(s)
✓ Patio:	Porch, Covered, Deck
✓ Appliances:	Dryer, Refrigerator, Microwave, Gas Range, Gas Water Heater, Water Heater, Range Hood, Range, Some Gas Appliances, Vented Exhaust Fan
✓ Architectural Style:	Other, Mobile Home, Manufactured Home
✓ Parking Features:	Detached, Garage, Detached Carport, Carport, Unpaved, Garage Faces Front
✓ Roof:	Metal
✓ Sewer:	Public Sewer

## Address [Map](#)

Country:	<b>US</b>
State:	<b>TX</b>
County:	<b>Calhoun</b>
City:	<b>Port O'Connor</b>
Zipcode:	<b>77981</b>
Street:	<b>906 W Adams Avenue</b>
Longitude:	<b>E0° 0' 0"</b>
Latitude:	<b>N0° 0' 0"</b>

## MLS [Addon](#)

Office Name:	<b>Russell Cain Real Estate Port O'Connor</b>
Agent Name:	<b>Brenda Carter</b>
Bathrooms Total:	<b>2</b>
<input checked="" type="checkbox"/> Construction Materials:	<b>Block, Metal Siding</b>
Cumulative DOM:	<b>1</b>
DOM:	<b>1</b>
Direction Faces:	<b>South</b>
Directions:	<b>HIGHWAY 185 TO ADAMS. BETWEEN 8TH &amp; 9TH, SEE SIGN ON LEFT. MIDDLE OF BLOCK.</b>
<input checked="" type="checkbox"/> Exterior Features:	<b>Porch, Deck</b>
<input checked="" type="checkbox"/> Flooring:	<b>Carpet, Vinyl</b>
Garage Spaces:	<b>2</b>
Horse:	<b>1</b>
<input checked="" type="checkbox"/> Interior Features:	<b>Living/dining Room, Ceiling Fan(s), Main Level Master, Master Downstairs, Laminate Counters, Separate Shower, Kitchen/dining Combo, Tub Shower, Vanity, Shower Only</b>
Internet Address Display:	<b>1</b>
Agent Email:	<b>brenda@pocrentals.com</b>
Listing Terms:	<b>Cash</b>
LotSize Dimensions:	<b>100 x 140</b>
Parcel Number:	<b>31794</b>
<input checked="" type="checkbox"/> Structure Type:	<b>Manufactured House</b>

✓ Utilities:

Electricity Available,  
Natural Gas Available,  
Phone Available, Above  
Ground Utilities

ListAgentMlsId: **465824**

ListOfficeMlsId: **V761**

## Agent Info

---



Linnemann Realty



✉ priscilla@linnemannrealty.com

---